

BASS

1) Seite 7, Takt 47 f.:

Bass beginnt im "p" (leise (und nicht sehr leise))

46 *l'istesso tempo*

S *pp* Wo ich, wo ich mich los - las - se, wo

A *pp* ich, wo, wo ich mich wo ich mich

T *p* Mensch, Mensch, *hervor!* gib acht, wo

B *p* Mensch, gib acht! Wo ich

2) Seite 11, Takt 80: extrem leise: pppp

will. _____

misterioso

will, denn _____

pppp

misterioso

will, denn _____

pppp

♩ Ton so lange halten, bis der elektroni

3) Seite 12

Takt 33 letzter Ton: a (und kein aisis)

4) Bass: Seite 19, Takt: 1: auf die die Pause eine Fermate (lunga!) setzen! Vorher: „Takt 0“

Lento ♩ = 98

vorher Takt 0 — lunga

Soprano: *p* Seht

Alto: *p* Seht

Tenor: *p* lunga

Bass: *p* lunga

5) Tenor und Bass sollen auf Seite 19, 2-4 Takt so aussehen:

Bass bleibt in Takt 4 auf c.

noten: nicht an, da ich

Lyrics: nicht an, da ich

p

6) Bass. Seite 19, Takt 6: alle Bässe c.

Geteilte Bässe erst ab Takt 8.

so schwarz, da

7) Bass Seite 20, Takt 9: moltissimo rit.

moltissimo rit.
da ich, da

moltissimo rit.
da ich, da

moltissimo rit.
da ich, da

moltissimo rit.
da ich, da

8) Bass, Seite 21, Takt 20: moltissimo rit.

100 *moltissimo rit.* *a tempo*
as se - het ihr an Su - la - *ff*

moltissimo rit. *a tempo*
as se - het ihr an Su - la - *ff*

moltissimo rit. *a tempo*
se - het ihr an Su - la - *ff*

moltissimo rit. *a tempo*
is se - het ihr an Su - la - *ff*

9) Bass: Seite 23, Takt 38: Spielanweisung: "serioso"

das Herz ge-nom -

serioso

mp

mit dei-ner

10) Seite 27, Takt 59: Ritardando!

rit.

he durch mei-nen Gar-ten

rit.

rit.

rit.

11) Bass : Seite 27, Takt 60 : Fermate

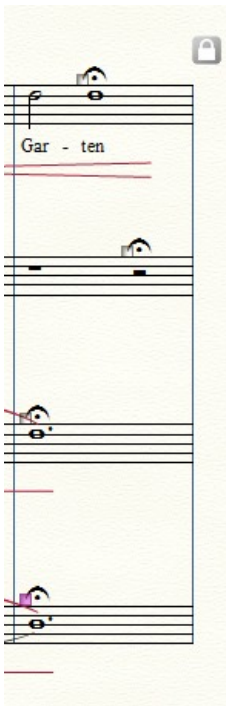

12) **BASS**

Änderung für den **Bass** im 3. Abschnitt, Seite 27, Takt 61

Glissando wie folgt:

13) Seite 27, Takt 61 mit molto rit.

Durch das Glissando im Bass mit der steigenden Dynamik (auch im Tenor) soll eine schier unerträglich Spannung erwirkt werden. Das Glissando muss daher sehr langsam ausgeführt werden, daher das Ritardando.

14) **Bass:** Seite 27, Takt 62: "Ich bin" mit Akzenten

15) Bass: Seite 27, Takt 63 und Seite 28, Takt 65 mit Crescendo und Decrescendo auf "schwarz" und Fermate

16) Bass: Seite 27, Takt 63 und Seite 28, Takt 65 mit Crescendo und Decrescendo auf "schwarz"

und Fermate.

17) Alt, Tenor und Bass: Seite 28, Takt 64: "Ich bin" mit Akzenten
